

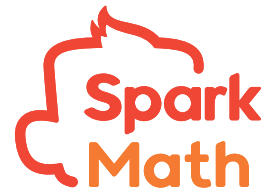

3rd Grade Halloween Worksheet



For the answer key, go to
blog.sparkedu.com/halloween-worksheets

1 2,143 is the same as _____ .

(1) $2 + 1 + 4 + 3$

(2) $200 + 100 + 40 + 3$

(3) $2,000 + 150 + 40 + 3$

(4) $2,000 + 100 + 40 + 3$

2 $72 \div \underline{\quad} = 2 \times 4$

(1) 6

(2) 9

(3) 8

(4) 12

3 Divide 63 by 6. The remainder is _____ .

(1) 1

(2) 2

(3) 3

(4) 4

4 Which of the following is not the equivalent fraction of $\frac{1}{2}$?

(1) $\frac{7}{12}$

(2) $\frac{11}{22}$

(3) $\frac{5}{10}$

(4) $\frac{6}{12}$

5 Express $\frac{4}{18}$ in its simplest form.

(1) $\frac{1}{4}$

(2) $\frac{2}{3}$

(3) $\frac{2}{9}$

(4) $\frac{1}{3}$



6 The total mass of 2 similar bags of candy is 10 kg.
Find the total mass of 8 such bags of candy.



(a) 20 kg
(c) 40 kg

(b) 80 kg
(d) 50 kg

7 The rectangle below is made up of two identical squares.

(a) What is the length of the rectangle?
(b) What is the area of the rectangle?

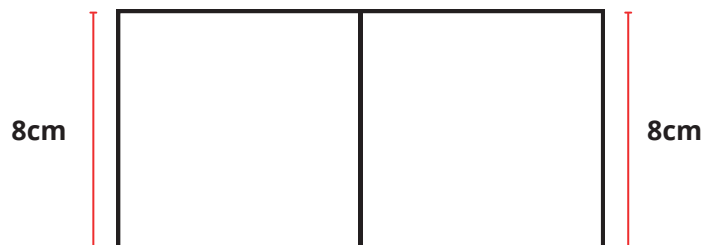

8 Javier has 2,343 books. Susan has 589 more books than Javier.
How many books do they have altogether?



Gamified Learning



Research Proven Curriculum



Personalized Progress Reports

Try a FREE class



Fun, effective math.
Scan for your FREE trial class.